

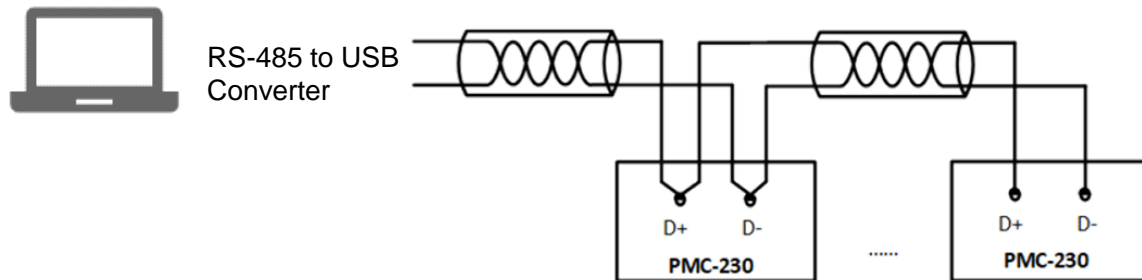

Quick Guide for PMC Setup

PMC Setup Connection

- Connect the meter through RS-485 to USB converter (or Ethernet cable) to laptop.

- Launch PMC Setup and login with ROOT without password

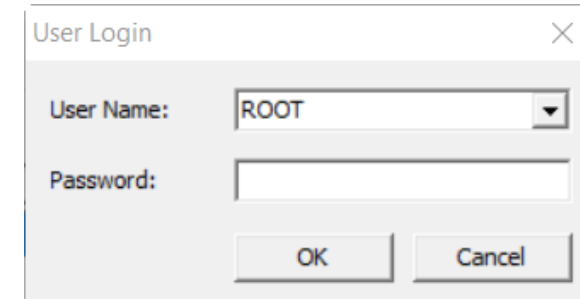

PMC Setup Connection

- Right click the Site 1 and select **Properties**.

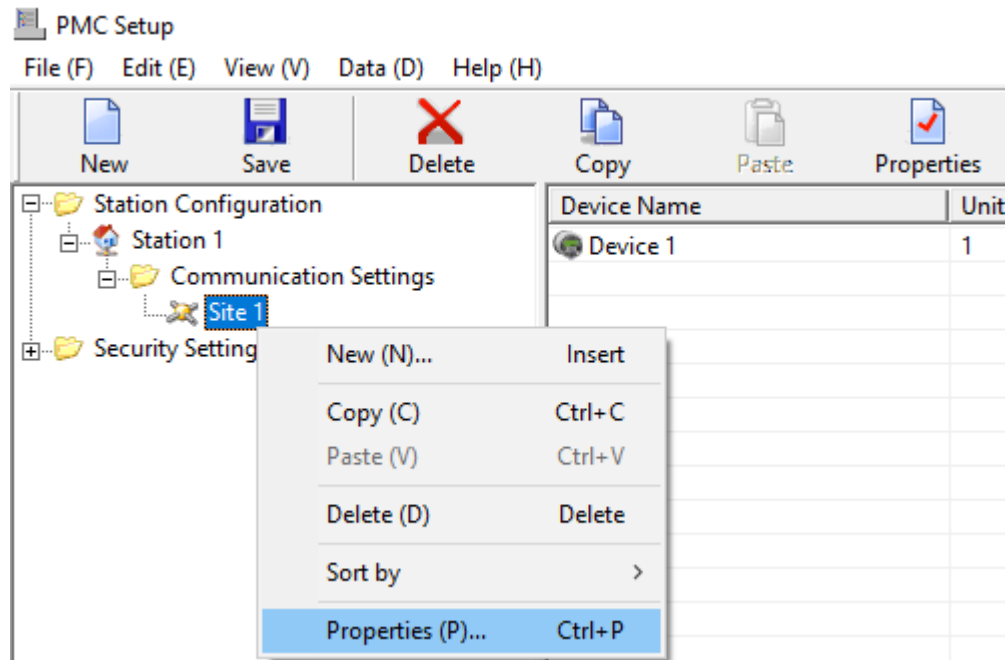

*Please be noted that a **Site** consists of a group of PMC devices that share a physical communications link.

- Confirm the Comm. parameters are set correctly

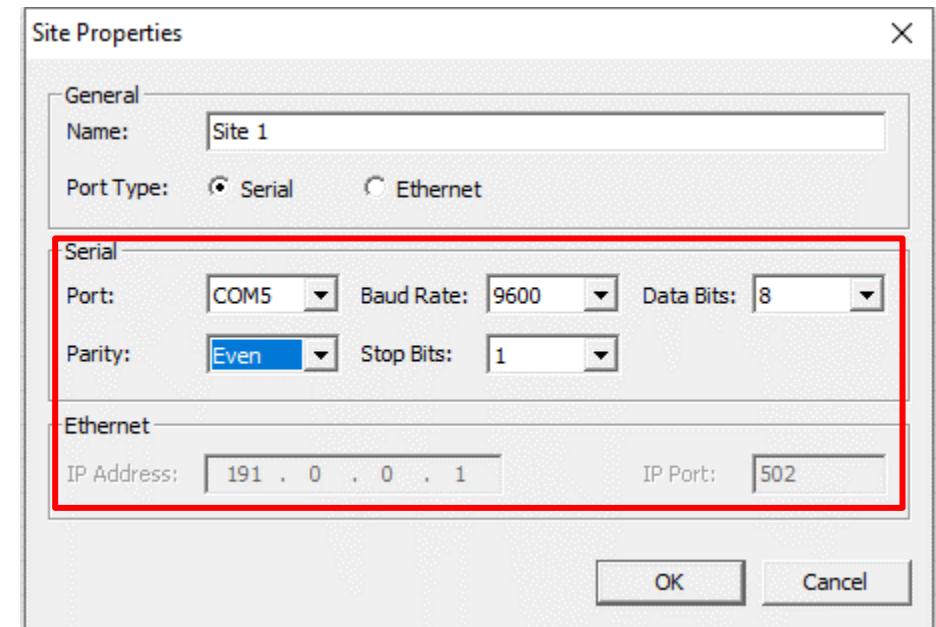

*Default baudrate 9600 and 8E1 for PMC-230

PMC Setup Connection

- Right click the Site 1 and select **New** to add device by selecting Device Type and enter Unit ID

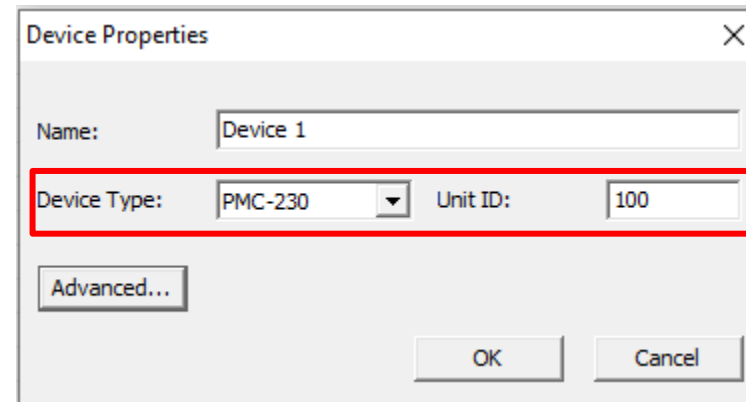
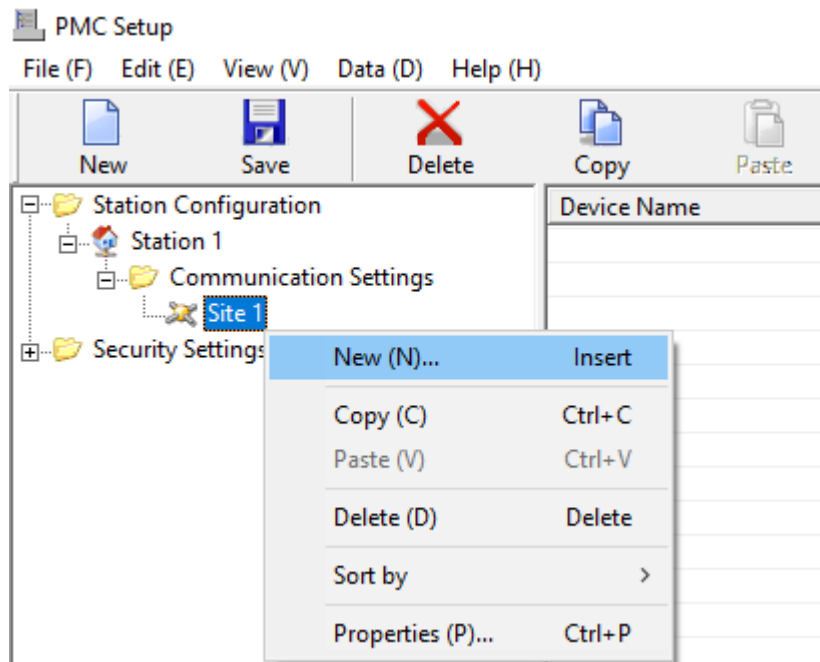

*A **Device** generally means a PMC device. The PMC Setup supports a maximum of 128 Sites within a Station and maximum of 128 Devices for each Site.

PMC Setup Connection

➤ Select the device and click **Device Setup**

➤ Select **Connect** to start the configuration

Device Name	Unit ID	Device Type
Device 1	100	PMC-230

The foreground window is titled 'PMCModbus General Setup' and has a 'Connect (C)' button highlighted with a red rectangle. Below it is a 'Disconnect (D)' button.

PMC Setup Connection

- The Device information will be displayed once connected

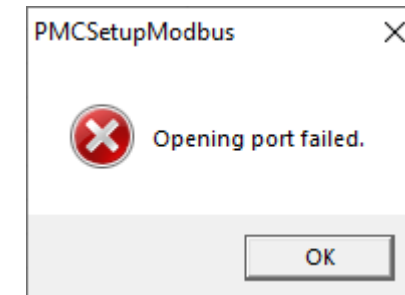
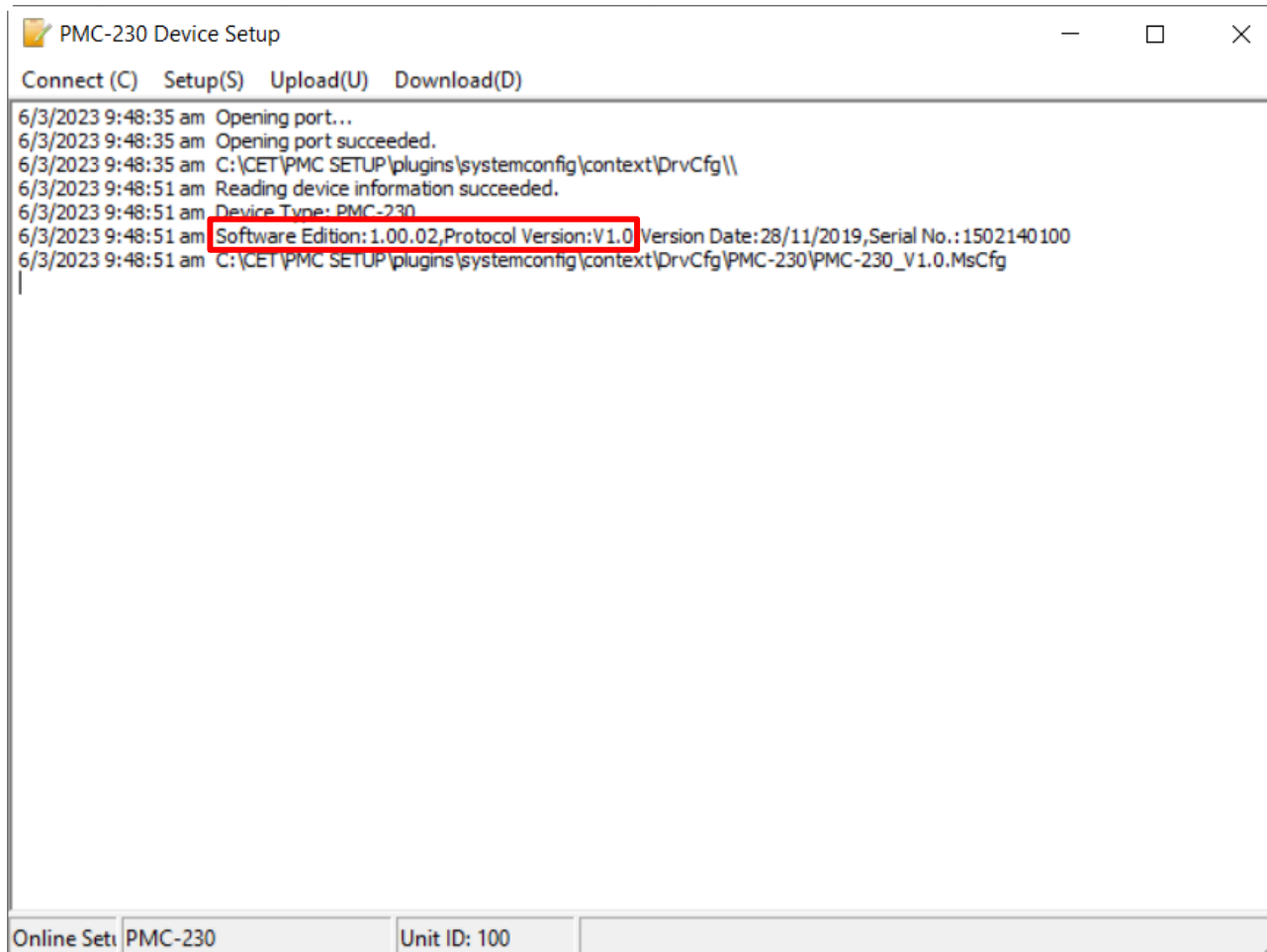

*If error message like above appears, please check the RS-485 wiring and if the COM port is occupied by other applications

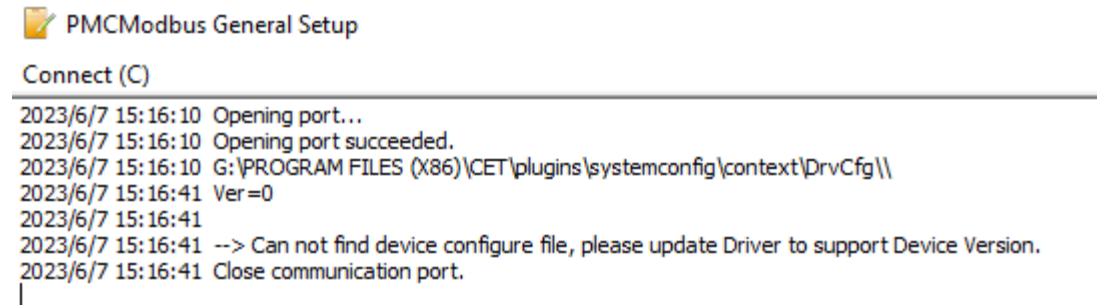

*If error message like above appears, please check if the Unit ID is correct

Read Real Time Data

- Select the device and click **Realtime Data**

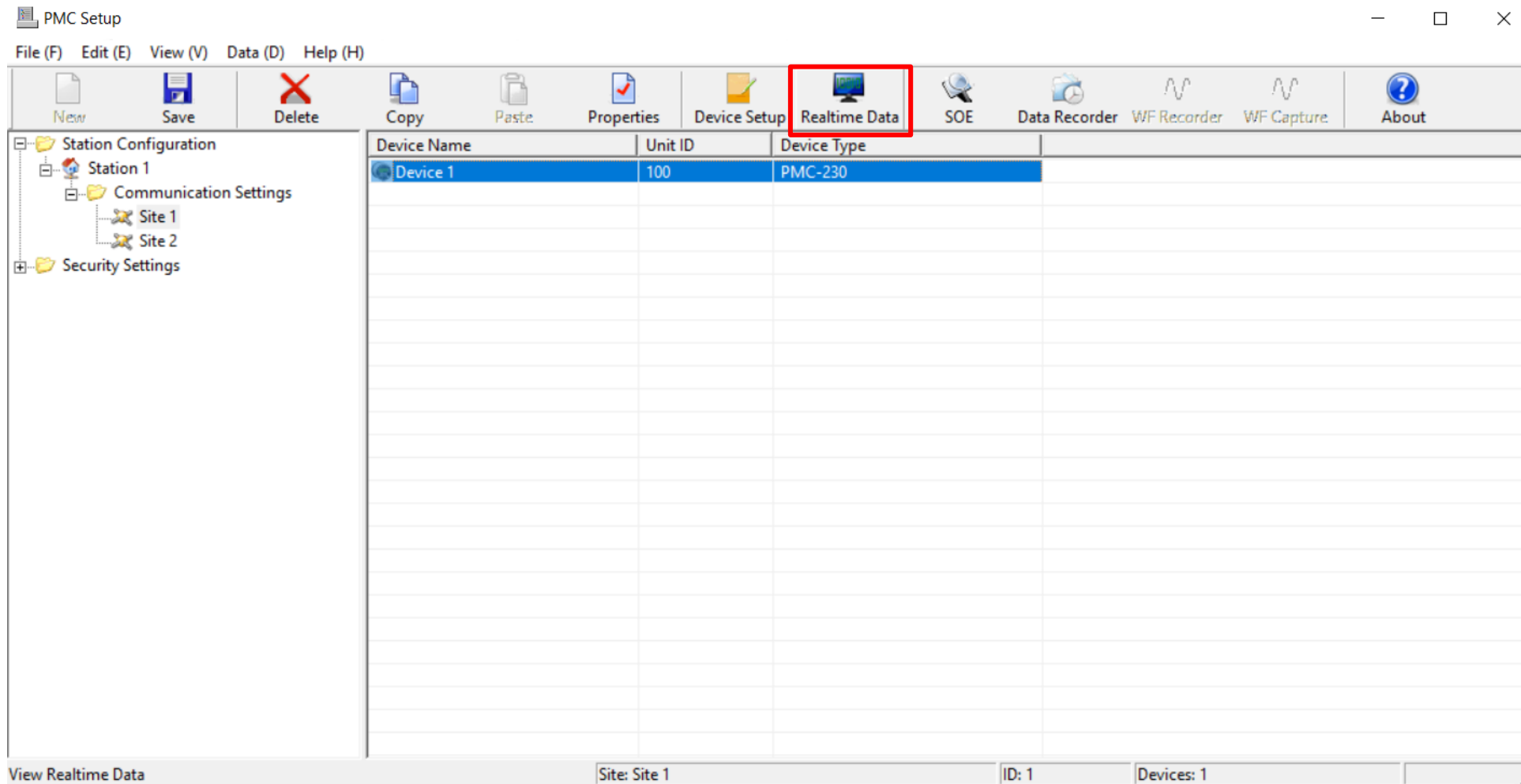

Read Real Time Data

- Navigate between tabs to view real time data, Energy, Max. Demand and etc.

Realtime Data

BasicEnergyDemandMax DmdHarmonicDigital InputPulse CounterPointer

Details:

Parameter	Value
Voltage	226.117
Current	0.028
Active Power	-0.000
Reactive Power	0.000
Apparent Power	0.006
PF	-0.027
Freq	50.033
FP Counter	0.000
Comm. Counter	113.000
Run Time (h)	3540.800

Realtime Data

BasicEnergyDemandMax DmdHarmonicDigital InputPulse CounterPointer

Details:

Parameter	Max Dmd	Timestamp	Last Max Dmd	Timestamp
Voltage	231.468	10/2/2023 6:05:00.294 AM	232.719	13/1/2023 5:00:00.429 AM
Current	0.028	24/2/2023 12:55:00.044 PM	0.028	13/1/2023 6:25:00.081 AM
Active Power	0.000	10/2/2023 3:05:00.947 PM	0.000	1/2/2023 5:20:00.012 PM
Reactive Power	0.000	10/2/2023 8:30:00.668 AM	0.000	13/1/2023 9:50:00.174 AM
Apparent Power	0.007	10/2/2023 6:45:00.119 AM	0.007	13/1/2023 4:55:00.450 AM

Read SOE

- Click SOE to view historical events and click **Export** to save as excel format file.

PMC Setup

File (F) Edit (E) View (V) Data (D) Help (H)

New Save Delete Copy Paste Properties Device Setup Realtime Data SOE Data R

Station Configuration

- Station 1
 - Communication Settings
 - Site 1
 - Site 2
- Security Settings

Device Name	Unit ID	Device Type	View SOE
Device 1	100	PMC-230	

SOE

Details (32 Logs):

Time	Description	Tag 1	Event Type	Event Sub-Type	Position
6/3/2023 10:20:45.273 AM	Set Time via Communication	0.000	5	39	0
6/3/2023 10:19:51.521 AM	Set Time via Communication	0.000	5	39	0
6/3/2023 10:18:23.553 AM	Disconnect Relay Released via Communication	0.000	2	131073	0
6/3/2023 10:13:18.660 AM	Set Device Parameter via Communication	0.000	5	33	0
6/3/2023 10:13:17.928 AM	Set Device Parameter via Communication	0.000	5	33	0
6/3/2023 10:13:15.239 AM	Set Device Parameter via Communication	0.000	5	33	0
6/3/2023 10:13:13.784 AM	Set Device Parameter via Communication	0.000	5	33	0
6/3/2023 10:13:13.479 AM	Set Device Parameter via Communication	0.000	5	33	0
6/3/2023 9:35:34.000 AM	Power On	0.000	5	1	0
27/2/2023 10:51:06.000 AM	Power Off	0.000	5	2	0
27/2/2023 10:50:48.115 AM	Set Device Parameter via Front Panel	0.000	5	10	0
27/2/2023 10:50:38.564 AM	Set Device Parameter via Front Panel	0.000	5	10	0
27/2/2023 10:48:21.782 AM	Set Device Parameter via Communication	0.000	5	33	0
27/2/2023 9:52:36.000 AM	Power On	0.000	5	1	0
24/2/2023 5:51:25.000 PM	Power Off	0.000	5	2	0
24/2/2023 3:29:15.339 PM	Set Device Parameter via Front Panel	0.000	5	10	0
24/2/2023 3:29:06.539 PM	Set Device Parameter via Front Panel	0.000	5	10	0
24/2/2023 3:27:32.888 PM	Set Device Parameter via Communication	0.000	5	33	0
24/2/2023 11:39:22.000 AM	Power On	0.000	5	1	0
24/2/2023 11:36:25.000 AM			5	2	0
24/2/2023 11:27:03.940 AM			5	10	0
24/2/2023 11:26:17.064 AM			5	10	0
24/2/2023 11:22:46.897 AM			5	33	0
24/2/2023 11:12:12.364 AM			5	10	0
24/2/2023 11:05:47.569 AM			5	33	0
24/2/2023 9:49:02.974 AM			5	10	0
24/2/2023 9:48:48.157 AM			5	10	0
24/2/2023 9:47:19.984 AM			5	10	0
24/2/2023 9:47:14.273 AM			5	10	0
24/2/2023 9:44:04.000 AM			5	1	0
22/2/2023 5:04:47.000 PM			5	2	0
22/2/2023 5:04:31.000 PM			5	1	0

SOE

Exporting succeeded. File name is C:\Users\Cathy\Documents\20230306105231.xlsx.

OK

Reading logs completed.

View SOE Site: Site 1 ID: 1 Devices: 1

Read Data Recorder

- Click **Data Recorder** to view the historical recorders within the selected period

PMC Setup

File (F) Edit (E) View (V) Data (D) Help (H)

New Save Delete Copy Paste Properties Device Setup Realtime Data SOE Data Recorder WF Recorder WF Capture About

Station Configuration

- Station 1
 - Communication Settings
 - Site 1
 - Site 2
 - Security Settings

Device Name	Unit ID	Device Type	View DR
Device 1	100	PMC-230	

Data Recorder

Please select a group:

- Data Recorder 1
- Monthly Energy Log 1
- Monthly Energy Log 2

DR Log Start Time: 1/2/2023 12:00:00 am

DR Log End Time: 6/3/2023 10:54:26 am

OK Cancel

View DR Site: Site 1 ID: 1 Devices: 1

➤ Click **Export** to save as excel format file.

Data Recorder - Data Recorder 1

Export

Details (591 Logs):

Time	Voltage	Current	Active Power	Reactive Power	Apparent Power	PF	kWh Import	kvarh Import	Apparent Energy	Disconnect Relay Status
2023-03-06 10:50:00.000	225.454	0.028	-0.000	0.000	0.006	-0.003	0.360	0.010	1.160	1.000
2023-03-06 10:45:00.000	225.541	0.028	-0.000	-0.000	0.006	-0.021	0.360	0.010	1.160	1.000
2023-03-06 10:40:00.000	225.721	0.028	-0.000	0.000	0.006	-0.009	0.360	0.010	1.160	1.000
2023-03-06 10:35:00.000	225.655	0.028	-0.000	-0.000	0.006	-0.009	0.360	0.010	1.160	1.000
2023-03-06 10:30:00.000	226.187	0.028	-0.000	-0.000	0.006	-0.009	0.360	0.010	1.160	1.000
2023-03-06 10:25:00.000	225.714	0.028	-0.000	0.000	0.006	-0.003	0.360	0.010	1.160	1.000
2023-03-06 10:20:00.000	225.878	0.028	0.000	-0.000	0.006	0.000	0.360	0.010	1.160	1.000
2023-03-06 10:15:00.000	226.033	0.028	0.000	0.000	0.006	0.018	0.360	0.010	1.160	1.000
2023-03-06 10:10:00.000	226.979	0.028	0.000	0.000	0.006	0.009	0.360	0.010	1.160	1.000
2023-03-06 10:05:00.000	226.541	0.028	0.000	0.000	0.006	0.009	0.360	0.010	1.160	1.000
2023-03-06 10:00:00.000	226.742	0.028	-0.000	0.000	0.006	-0.020	0.360	0.010	1.160	1.000
2023-03-06 09:55:00.000	227.168	0.028	-0.000	0.000	0.006	-0.003	0.360	0.010	1.160	1.000
2023-03-06 09:50:00.000	226.771	0.028	-0.000	0.000	0.006	-0.020	0.360	0.010	1.160	1.000
2023-03-06 09:45:00.000	226.837	0.028	-0.000	0.000	0.006	-0.015	0.360	0.010	1.160	1.000
2023-03-06 09:40:00.000	226.845	0.028	-0.000	-0.000	0.006	-0.009	0.360	0.010	1.160	1.000
2023-02-27 10:50:00.000	230.455	0.028	0.000	-0.000	0.006	0.012	0.360	0.010	1.160	1.000
2023-02-27 10:45:00.000	229.754	0.029	-0.000	0.000	0.007	-0.006	0.360	0.010	1.160	1.000
2023-02-27 10:40:00.000	229.934	0.028	-0.000	0.000	0.007	-0.012	0.360	0.010	1.160	1.000
2023-02-27 10:35:00.000	230.183	0.028	0.000	0.000	0.006	0.003	0.360	0.010	1.160	1.000
2023-02-27 10:30:00.000	229.666	0.028	-0.000	0.000	0.007	-0.003	0.360	0.010	1.160	1.000
2023-02-27 10:25:00.000	229.358	0.028	0.000	-0.000	0.007	0.009	0.360	0.010	1.160	1.000
2023-02-27 10:20:00.000	229.692	0.028	-0.000	-0.000	0.006	-0.012	0.360	0.010	1.160	1.000
2023-02-27 10:15:00.000	228.903	0.028	-0.000	0.000	0.006	-0.012	0.360	0.010	1.160	1.000
2023-02-27 10:10:00.000	225.002	0.028	-0.000	-0.000	0.006	-0.015	0.360	0.010	1.160	1.000
2023-02-27 10:05:00.000	224.717	0.028	0.000	-0.000	0.006	0.018	0.360	0.010	1.160	1.000
2023-02-27 10:00:00.000	225.042	0.028	0.000	0.000	0.006	0.006	0.360	0.010	1.160	1.000
2023-02-27 09:55:00.000	224.897	0.028	0.000	0.000	0.006	0.009	0.360	0.010	1.160	1.000
2023-02-24 17:50:00.000	230.350	0.028	0.000	0.000	0.006	0.003	0.360	0.010	1.160	1.000
2023-02-24 17:45:00.000	230.613	0.028	0.000	-0.000	0.006	0.003	0.360	0.010	1.160	1.000
2023-02-24 17:40:00.000	230.132	0.028	-0.000	0.000	0.006	0.003	0.360	0.010	1.160	1.000
2023-02-24 17:35:00.000	230.421	0.028	-0.000	0.000	0.006	0.003	0.360	0.010	1.160	1.000
2023-02-24 17:30:00.000	230.055	0.028	-0.000	-0.000	0.006	0.009	0.360	0.010	1.160	1.000
2023-02-24 17:25:00.000	229.718	0.028	0.000	0.000	0.006	0.009	0.360	0.010	1.160	1.000
2023-02-24 17:20:00.000	229.488	0.028	-0.000	0.000	0.006	0.009	0.360	0.010	1.160	1.000
2023-02-24 17:15:00.000	228.846	0.028	-0.000	-0.000	0.006	0.009	0.360	0.010	1.160	1.000
2023-02-24 17:10:00.000	229.251	0.029	0.000	0.000	0.006	0.009	0.360	0.010	1.160	1.000
2023-02-24 17:05:00.000	228.423	0.028	-0.000	0.000	0.006	0.009	0.360	0.010	1.160	1.000
2023-02-24 17:00:00.000	228.622	0.028	-0.000	0.000	0.006	0.009	0.360	0.010	1.160	1.000
2023-02-24 16:55:00.000	228.414	0.028	-0.000	-0.000	0.006	0.009	0.360	0.010	1.160	1.000
2023-02-24 16:50:00.000	228.192	0.028	-0.000	0.000	0.006	0.009	0.360	0.010	1.160	1.000
2023-02-24 16:45:00.000	228.511	0.028	-0.000	0.000	0.006	0.009	0.360	0.010	1.160	1.000
2023-02-24 16:40:00.000	228.533	0.028	-0.000	0.000	0.006	0.009	0.360	0.010	1.160	1.000
2023-02-24 16:35:00.000	228.153	0.029	0.000	0.000	0.006	0.009	0.360	0.010	1.160	1.000
2023-02-24 16:30:00.000	229.135	0.028	-0.000	-0.000	0.006	0.009	0.360	0.010	1.160	1.000
2023-02-24 16:25:00.000	228.625	0.028	0.000	-0.000	0.006	0.009	0.360	0.010	1.160	1.000
2023-02-24 16:20:00.000	228.825	0.028	-0.000	-0.000	0.006	0.009	0.360	0.010	1.160	1.000
2023-02-24 16:15:00.000	228.673	0.028	0.000	0.000	0.006	0.009	0.360	0.010	1.160	1.000
2023-02-24 16:10:00.000	228.864	0.028	0.000	0.000	0.007	-0.014	0.360	0.010	1.160	1.000
2023-02-24 16:05:00.000	228.909	0.028	-0.000	-0.000	0.006	-0.006	0.360	0.010	1.160	1.000
2023-02-24 16:00:00.000	229.407	0.028	-0.000	0.000	0.007	-0.014	0.360	0.010	1.160	1.000
2023-02-24 15:55:00.000	229.445	0.028	-0.000	-0.000	0.006	-0.003	0.360	0.010	1.160	1.000

Data Recorder 1: Reading logs completed.

Data Recorder

Exporting succeeded. File name is
C:\Users\Cathy\Desktop\20230306105912.xlsx.

OK

Configuration-Basic

- Select **Setup->Basic Setting**, double click the basic parameter for modification.
- Enter the correct value and click **OK**.
- After all changes finish, click **Send** to save all changes.

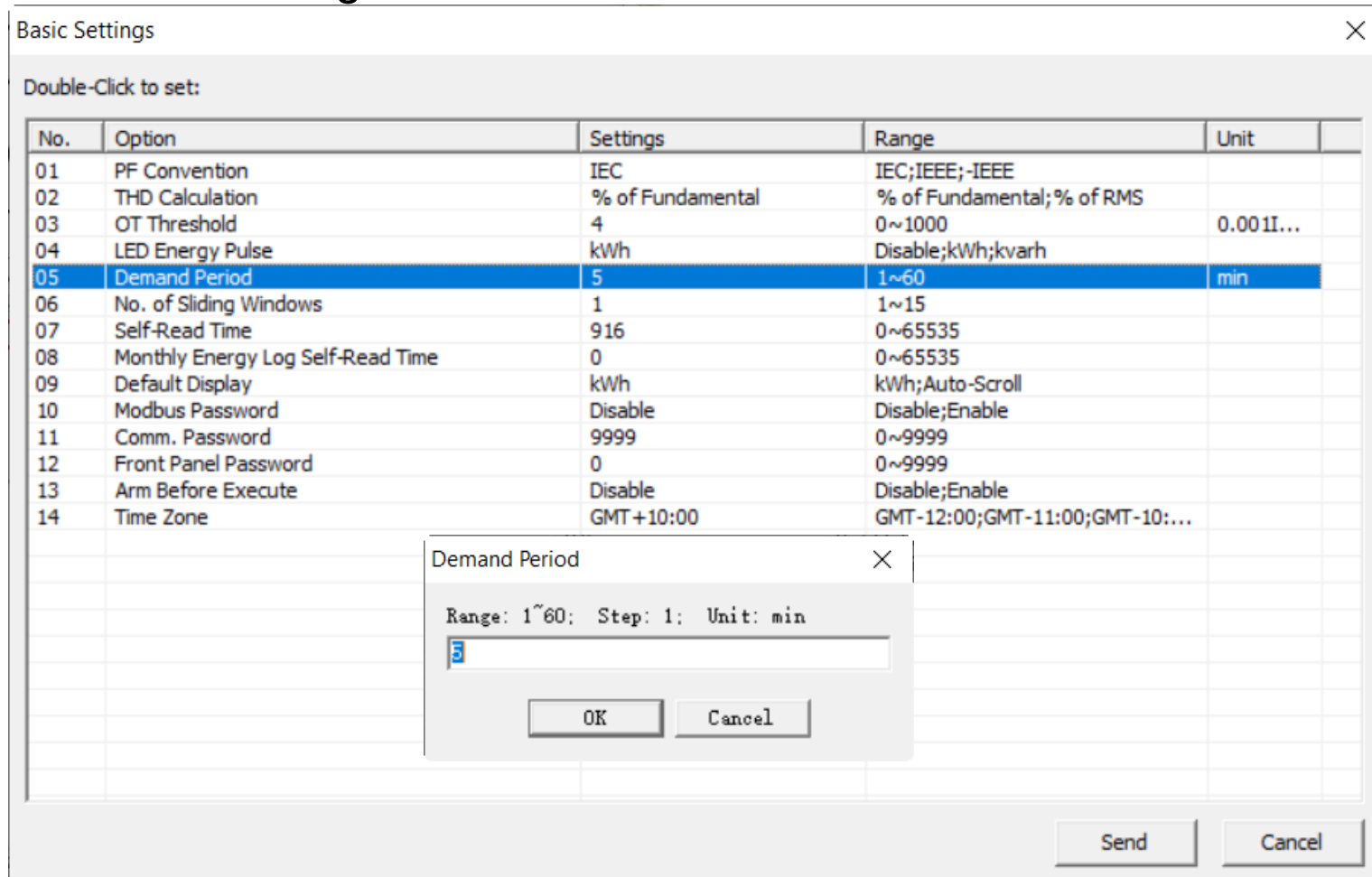
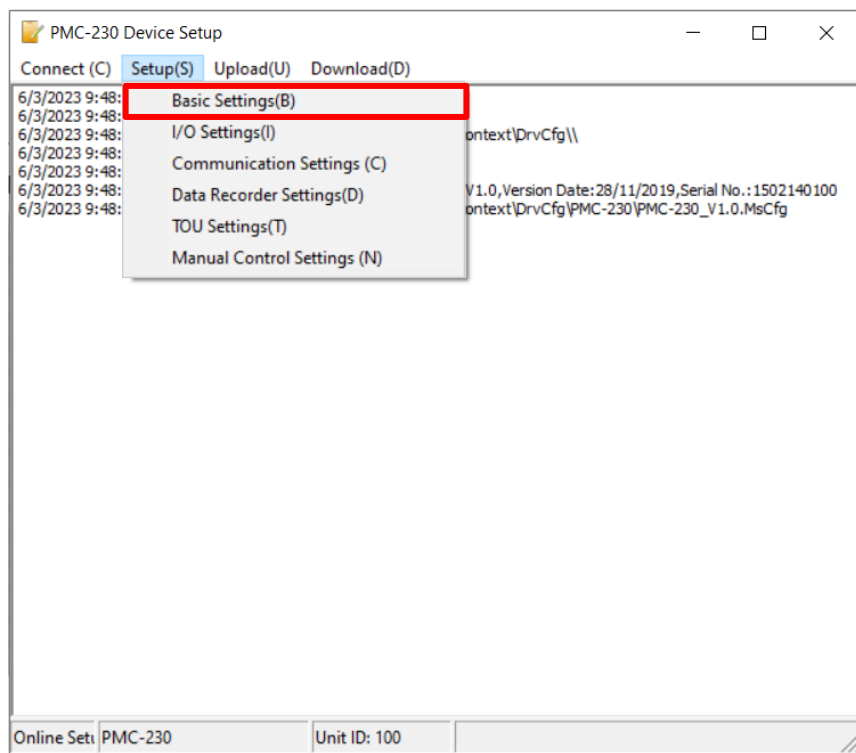

Configuration-I/O

- Select **Setup->I/O Setting** and double click the I/O parameter for modification
eg, if we want to change the DI Function from default Pulse Counter to Digital Input, we should enter 0,
and click **OK** and then **Send**

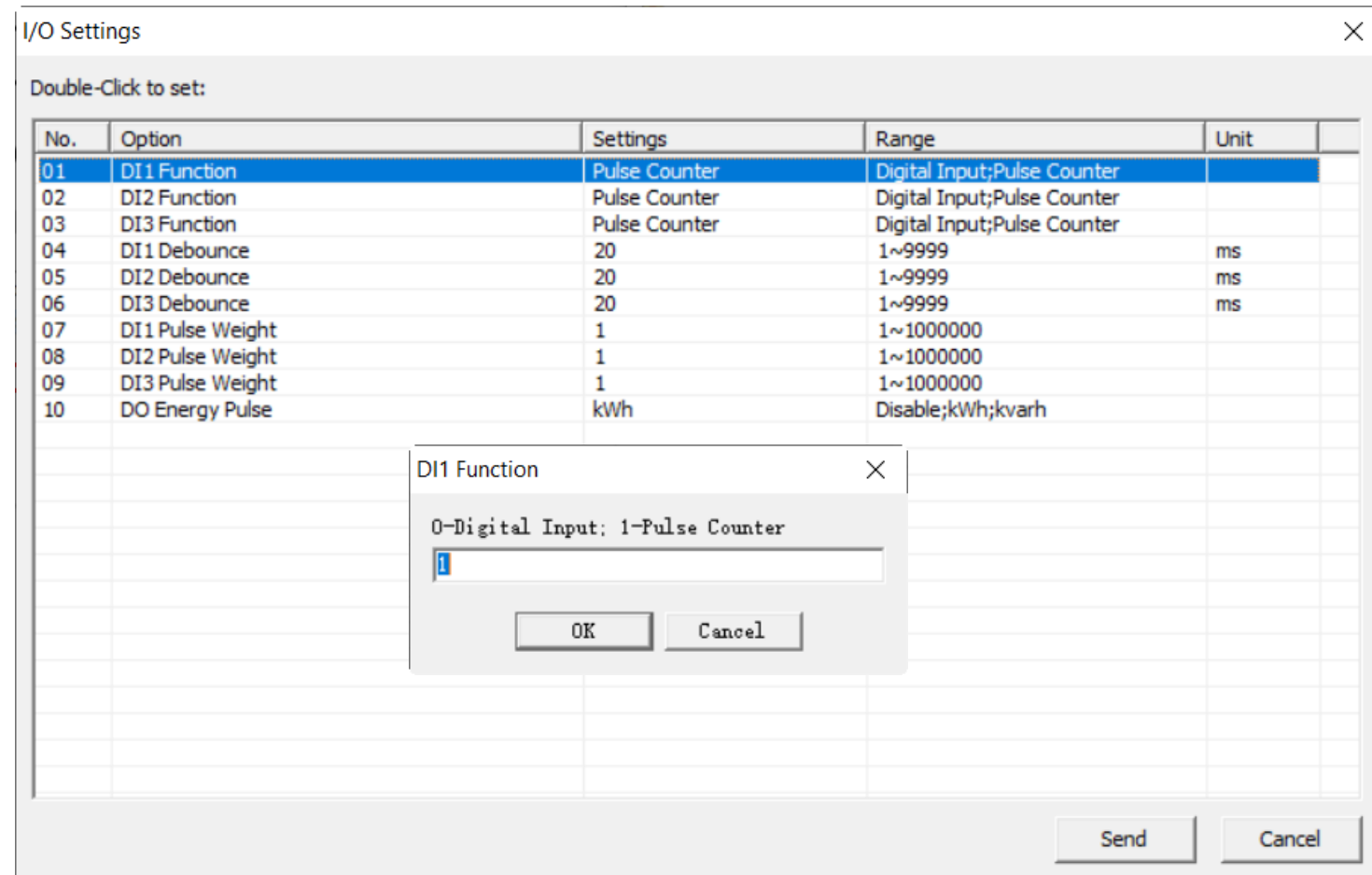
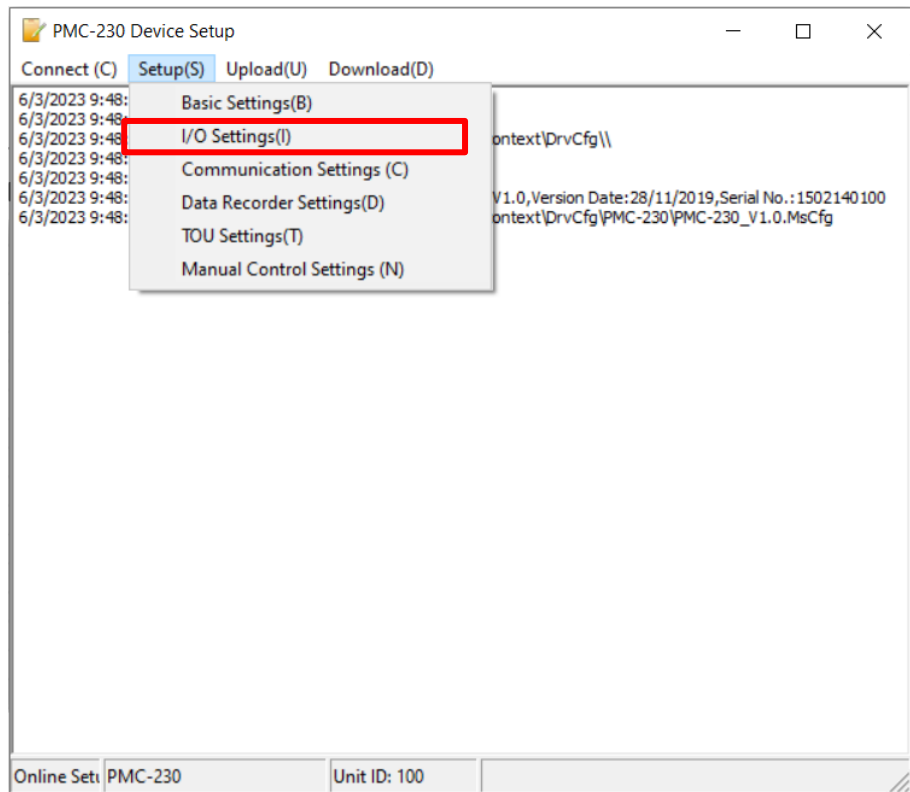

Configuration-Comm.

- For **Communication Settings**, please be noted that any changes to the Comm. Settings, the connection will be interrupted after Send, please re-connect with updated Comm. parameters

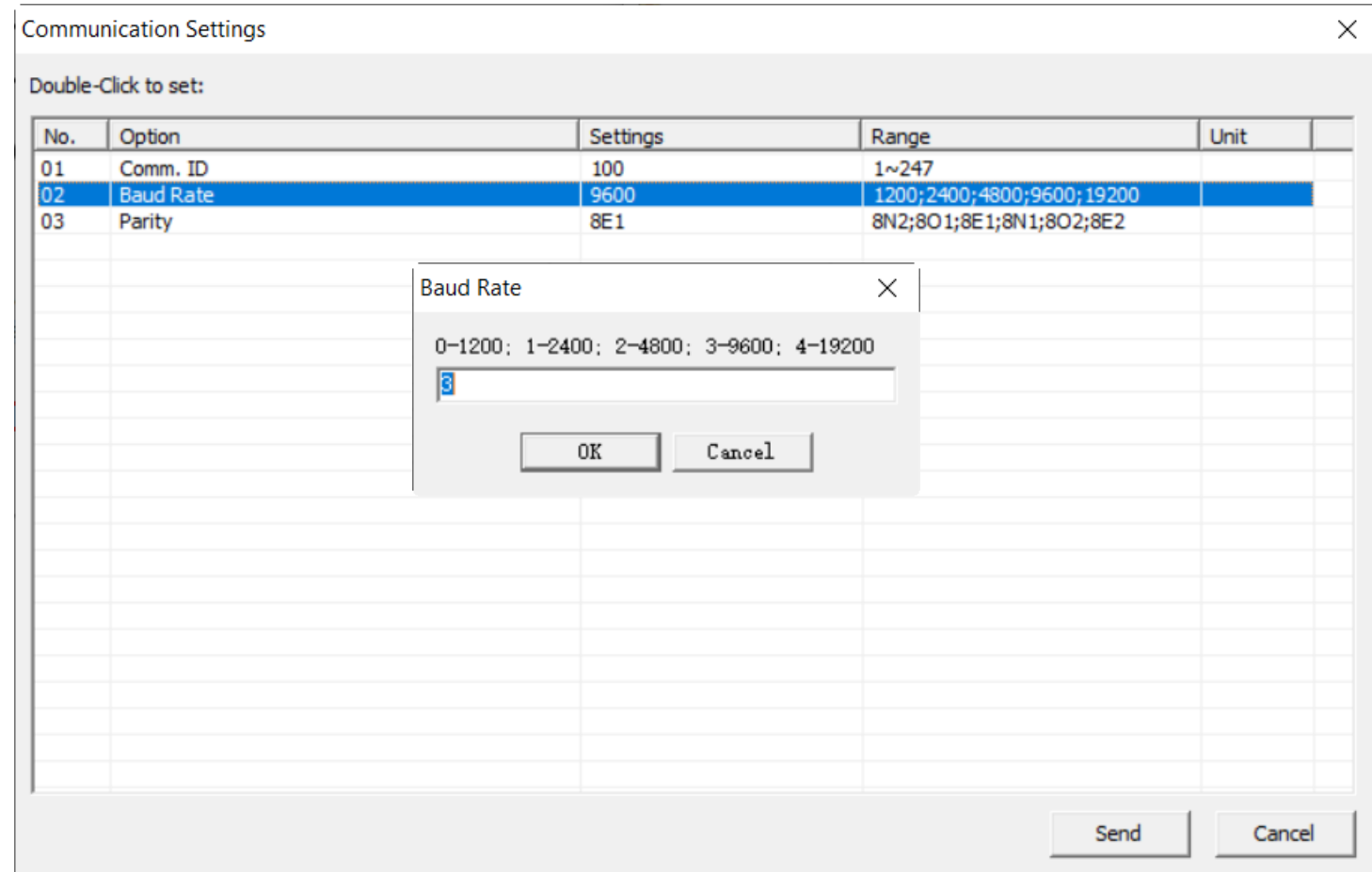
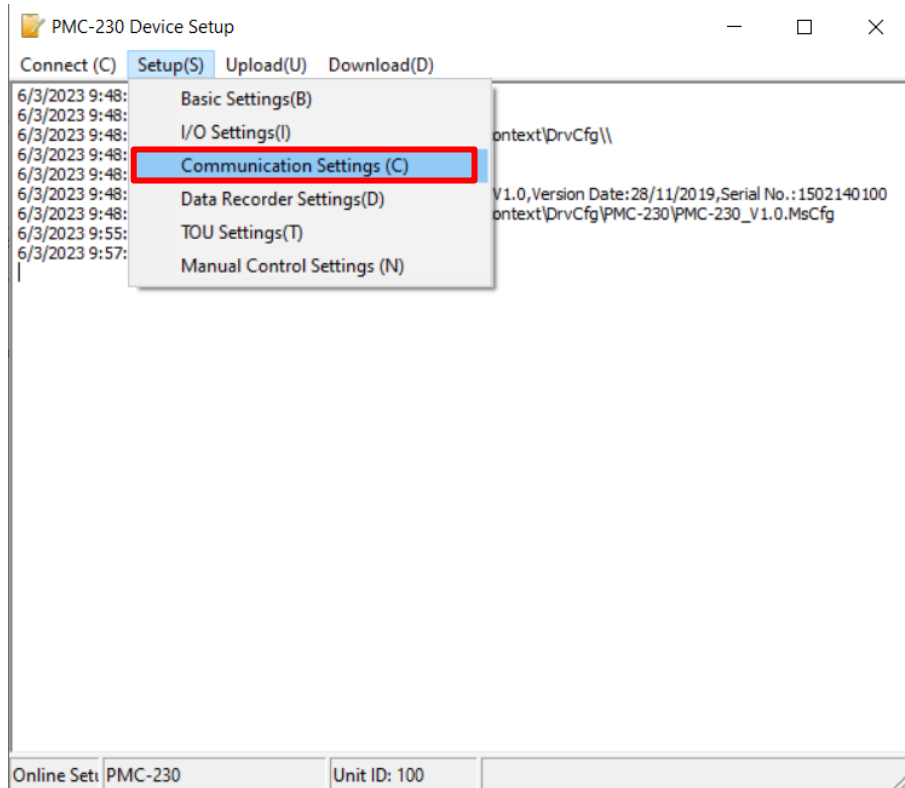

Configuration-Data Recorder

- For **Data Recorder Settings**, please be noted that any changes to the Data Recorder Settings, the historical recorder will be cleared and start new recorder based on updated settings.
- It would be better to export historical data before any changes to Data Recorder Settings.

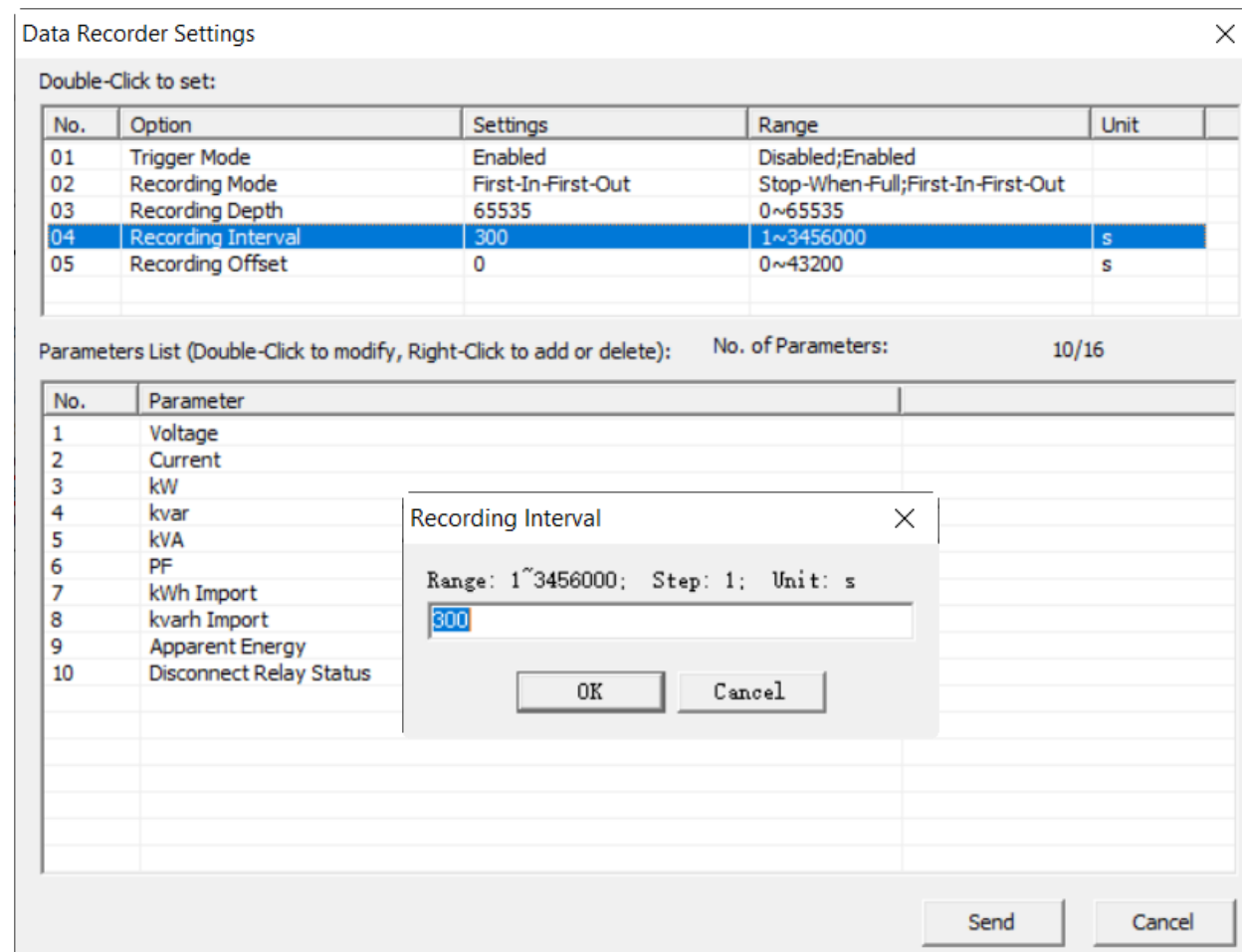
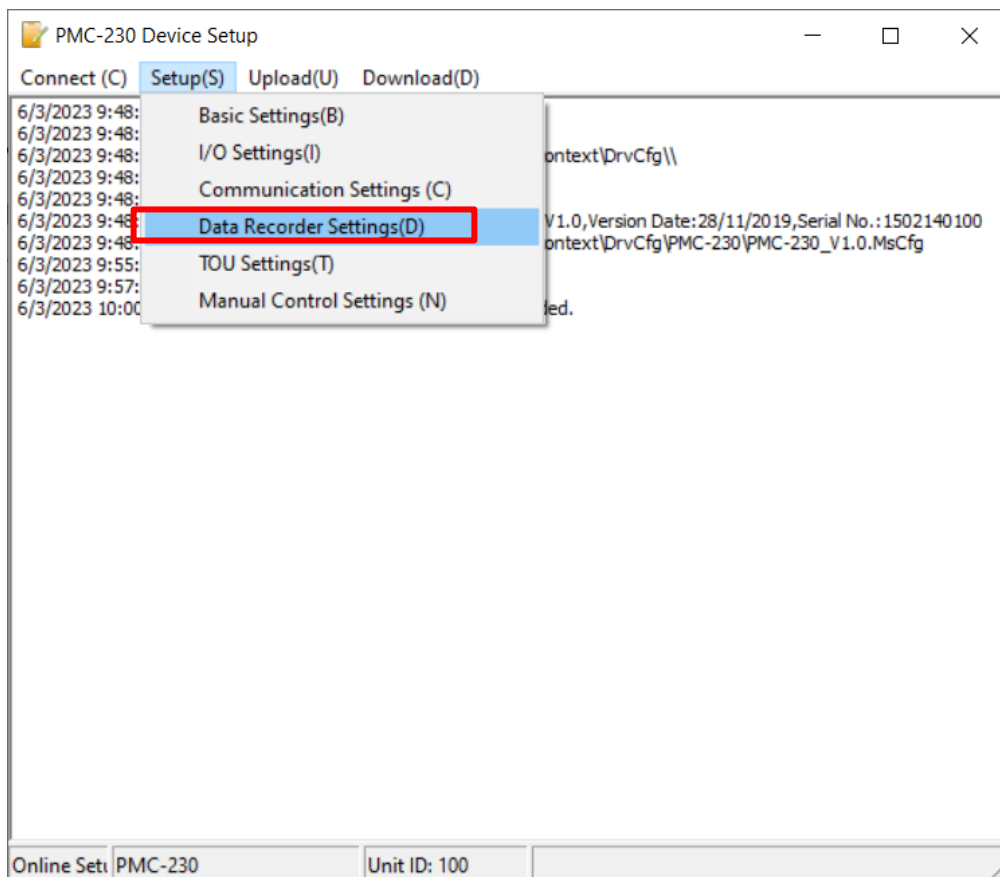

Configuration-TOU

- For **TOU Settings**, please follow the instructions step by step.

Let's take the following TOU calendar as an example.

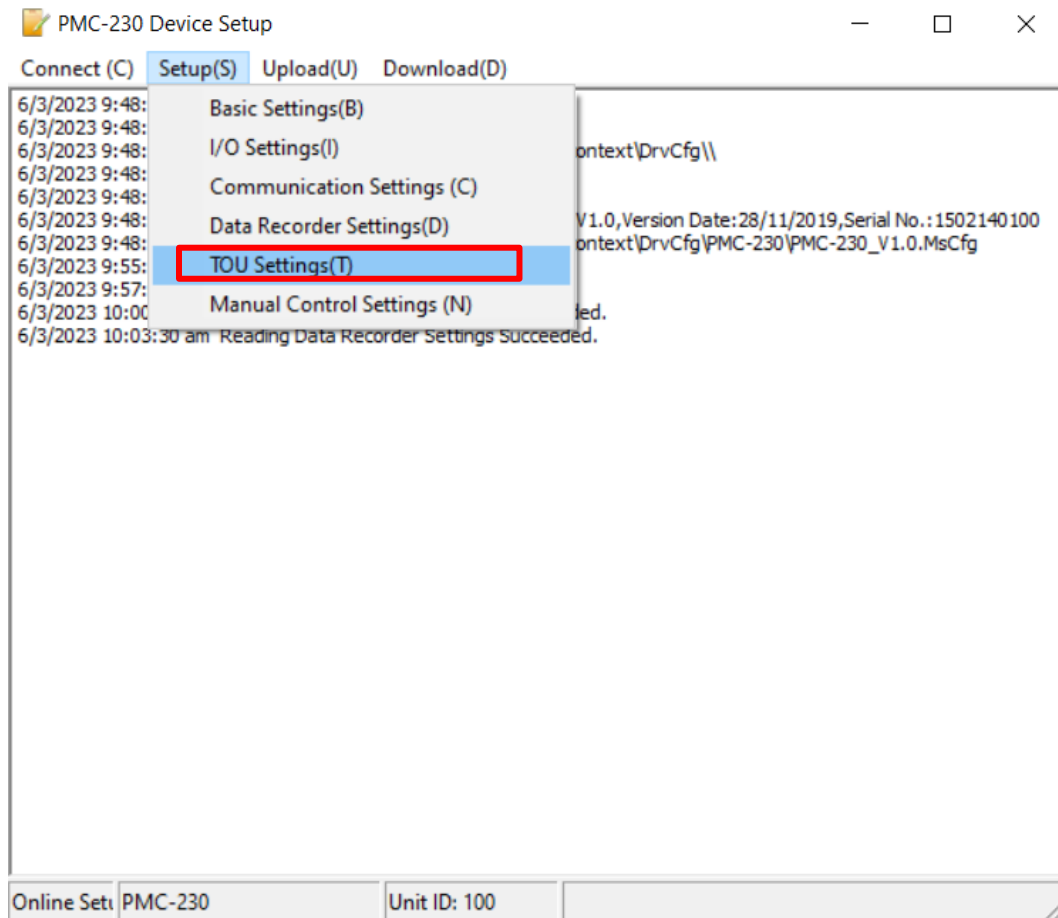

TOU				
Type	Summer Weekday (6/1 - 9/30)	Winter Weekday (10/1 - 5/31)	Saturday	Sunday & Holiday
Peak	07:30 - 22:30	--	--	--
Shoulder	--	07:30 - 22:30	07:30 - 22:30	--
Off-Peak	22:30 - 24:00 00:00 - 07:30	22:30 - 24:00 00:00 - 07:30	22:30 - 24:00 00:00 - 07:30	00:00 - 24:00

Configuration-TOU

- Select **Create new plan** under the Mode menu, keep **Disable** if only one TOU Schedule is used, then click **Next**.
- Set Monday-Friday as Weekday1 (Working weekdays), Saturday as Weekday2 and Sunday as Weekday3. Click **Next** to continue.

TOU Settings

The meter supports two TOU schedules: TOU1 and TOU2. You can create one schedule, TOU datalog is triggered every month at a specific fixed time.

Current Status

Current TOU:

Mode

☒ Create new plan(s)

☐ Keep the current running plan TOU1, create TOU2

Switching Time of TOU1 and TOU2

☒ disabled

☐ 2000

Next Cancel

TOU Settings

Step 1: Define Day Types

TOU1 and TOU2 share a set of Day Type definition.

Specify the Day Types of the week, including Weekdays1, Weekdays2 and Weekdays3.

Weekdays1

<input type="checkbox"/> Sunday	<input checked="" type="checkbox"/> Monday	<input checked="" type="checkbox"/> Tuesday	<input checked="" type="checkbox"/> Wednesday
<input checked="" type="checkbox"/> Thursday	<input checked="" type="checkbox"/> Friday	<input type="checkbox"/> Saturday	

Weekdays2

<input type="checkbox"/> Sunday	<input type="checkbox"/> Monday	<input type="checkbox"/> Tuesday	<input type="checkbox"/> Wednesday
<input type="checkbox"/> Thursday	<input type="checkbox"/> Friday	<input checked="" type="checkbox"/> Saturday	

Weekdays3

<input checked="" type="checkbox"/> Sunday	<input type="checkbox"/> Monday	<input type="checkbox"/> Tuesday	<input type="checkbox"/> Wednesday
<input type="checkbox"/> Thursday	<input type="checkbox"/> Friday	<input type="checkbox"/> Saturday	

Back Next Cancel

Configuration-TOU

- Select Season and set the Start Date accordingly.
- Select **Country/Region** or Click **Add/Modify** to define the Alternate Days/Holiday manually. Click **Next** to continue.

Season	Name	Start Date
<input checked="" type="checkbox"/> 1	Season1	Jan1
<input checked="" type="checkbox"/> 2	Season2	Jun1
<input checked="" type="checkbox"/> 3	Season3	Oct1
<input type="checkbox"/> 4	Season4	Dec31

☐ None

☒ Country/Region: Taiwan

- New Year's Day
- Chinese New Year
- Peace Memorial Day
- Children's Day
- Ching Ming Festival
- Labour Day
- Dragon Boat Festival
- Mid-Autumn Festival
- National Day

Configuration-TOU

➤ Set the Tariff as Peak, Shoulder and Off-peak. Click **Next** to continue.

➤ Set the period for Daily Profile

[eg. Daily Profile1 for Summer Weekday 07:30 - 22:30 Peak, 22:30 - 24:00&00:00 - 07:30 Off-peak]

Click **Next** to continue.

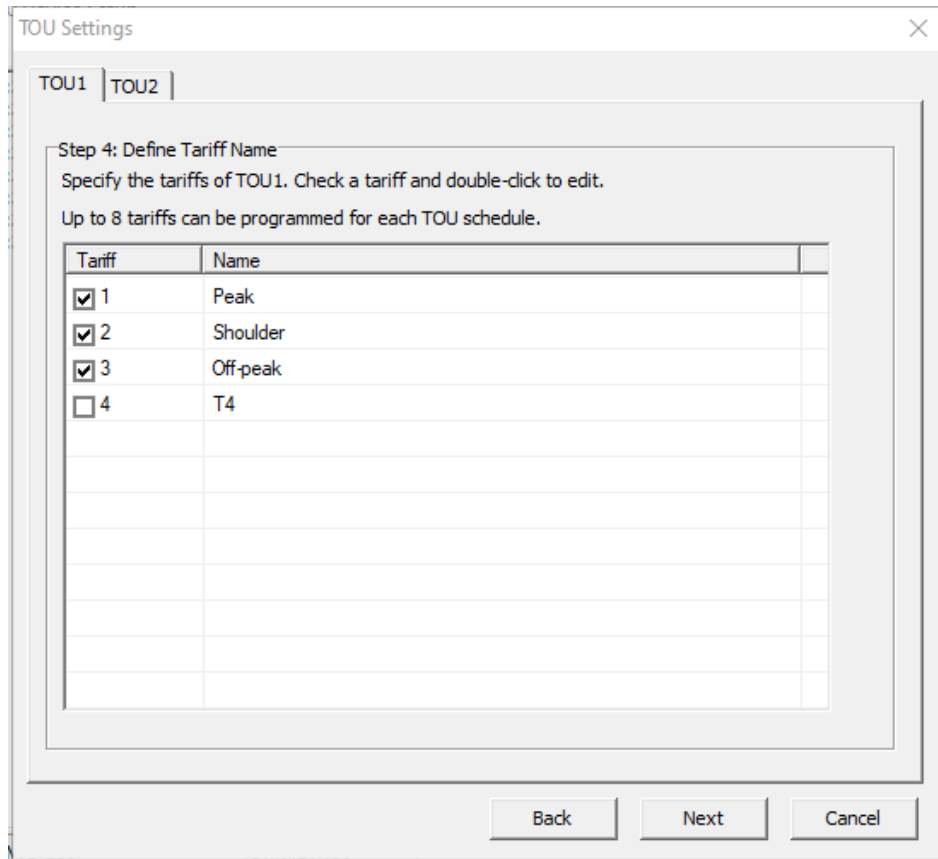

TOU Settings

TOU1 | TOU2

Step 4: Define Tariff Name

Specify the tariffs of TOU1. Check a tariff and double-click to edit.

Up to 8 tariffs can be programmed for each TOU schedule.

Tariff	Name
<input checked="" type="checkbox"/> 1	Peak
<input checked="" type="checkbox"/> 2	Shoulder
<input checked="" type="checkbox"/> 3	Off-peak
<input type="checkbox"/> 4	T4

Back Next Cancel

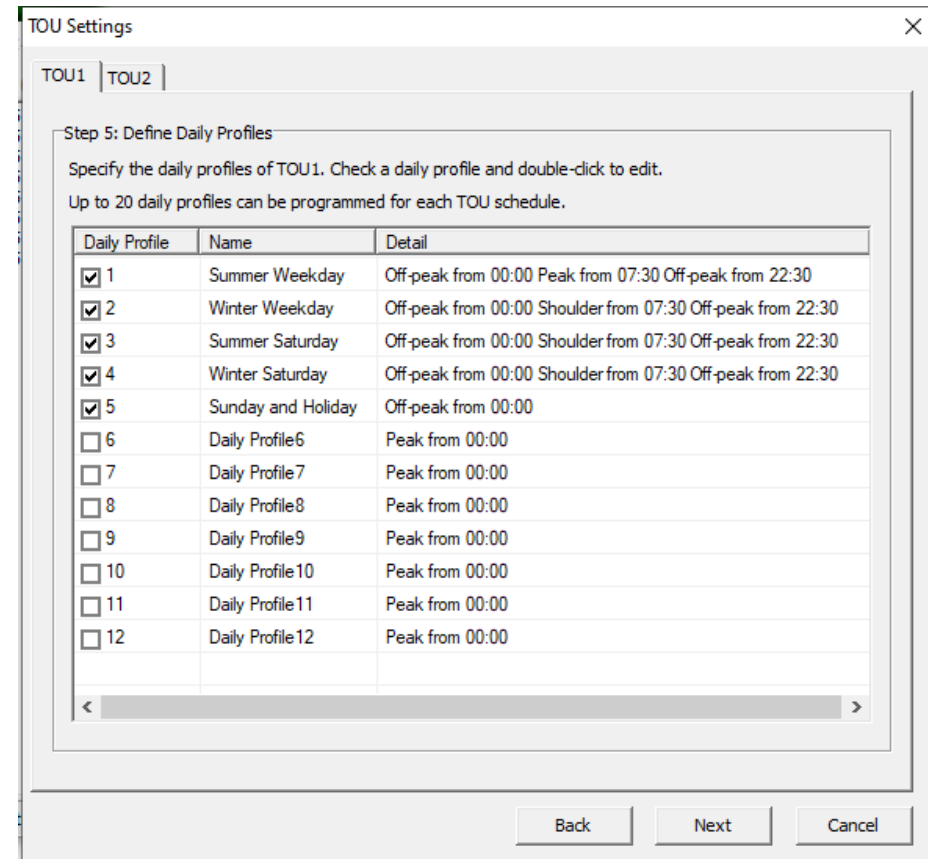

TOU Settings

TOU1 | TOU2

Step 5: Define Daily Profiles

Specify the daily profiles of TOU1. Check a daily profile and double-click to edit.

Up to 20 daily profiles can be programmed for each TOU schedule.

Daily Profile	Name	Detail
<input checked="" type="checkbox"/> 1	Summer Weekday	Off-peak from 00:00 Peak from 07:30 Off-peak from 22:30
<input checked="" type="checkbox"/> 2	Winter Weekday	Off-peak from 00:00 Shoulder from 07:30 Off-peak from 22:30
<input checked="" type="checkbox"/> 3	Summer Saturday	Off-peak from 00:00 Shoulder from 07:30 Off-peak from 22:30
<input checked="" type="checkbox"/> 4	Winter Saturday	Off-peak from 00:00 Shoulder from 07:30 Off-peak from 22:30
<input checked="" type="checkbox"/> 5	Sunday and Holiday	Off-peak from 00:00
<input type="checkbox"/> 6	Daily Profile6	Peak from 00:00
<input type="checkbox"/> 7	Daily Profile7	Peak from 00:00
<input type="checkbox"/> 8	Daily Profile8	Peak from 00:00
<input type="checkbox"/> 9	Daily Profile9	Peak from 00:00
<input type="checkbox"/> 10	Daily Profile10	Peak from 00:00
<input type="checkbox"/> 11	Daily Profile11	Peak from 00:00
<input type="checkbox"/> 12	Daily Profile12	Peak from 00:00

Back Next Cancel

Configuration-TOU

- Set the Daily Profile for different weekdays. Click **Finish** to write all settings to the register.

TOU Settings

TOU1 | TOU2

Step 6: Assign Daily Profiles

Assign the daily profiles of TOU1 to each season, weekday and alternate day.

Season	Day Type	Daily Profile
Season1	Weekdays1	Winter Weekday
	Weekdays2	Winter Saturday
	Weekdays3	Sunday and Holiday
Season2	Weekdays1	Summer Weekday
	Weekdays2	Summer Saturday
	Weekdays3	Sunday and Holiday
Season3	Weekdays1	Winter Weekday
	Weekdays2	Winter Saturday
	Weekdays3	Sunday and Holiday
Alternate Days	New Year's Day	Sunday and Holiday
	Chinese New Year	Sunday and Holiday
	Peace Memorial Day	Sunday and Holiday
	Children's Day	Sunday and Holiday
	Ching Ming Festival	Sunday and Holiday
	Labour Day	Sunday and Holiday

Back Finish Cancel

TOU Settings

TOU1 | TOU2

Step 6: Assign Daily Profiles

Assign the daily profiles of TOU1 to each season, weekday and alternate day.

Season	Day Type	Daily Profile
Season1	Weekdays1	Winter Weekday
	Weekdays2	Winter Saturday
	Weekdays3	Sunday and Holiday
Season2	Weekdays1	Summer Weekday
	Weekdays2	Summer Saturday
	Weekdays3	Sunday and Holiday
Season3	Weekdays1	Winter Weekday
	Weekdays2	Winter Saturday
	Weekdays3	Sunday and Holiday
Alternate Days	New Year's Day	Sunday and Holiday
	Chinese New Year	Sunday and Holiday
	Peace Memorial Day	Sunday and Holiday
	Children's Day	Sunday and Holiday
	Ching Ming Festival	Off-peak from 00:00 Shoulder from 07:30
	Labour Day	Off-peak from 22:30 Sunday and Holiday

Back Finish Cancel

Manual Control

- To perform Clear operations, select the desired action(s) and then double-click it. When the confirm dialog box appears, click **OK** to confirm the operation. No password required.

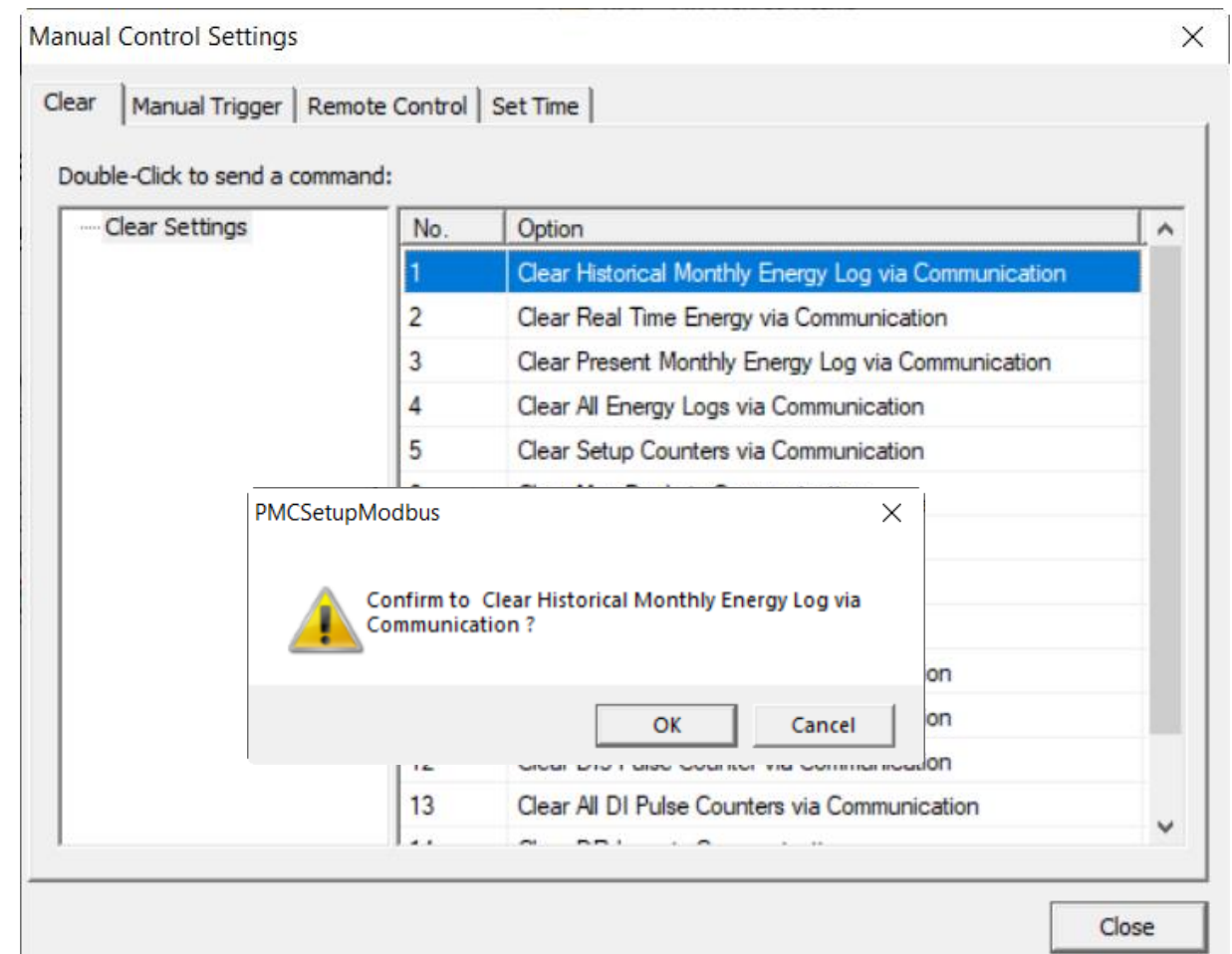
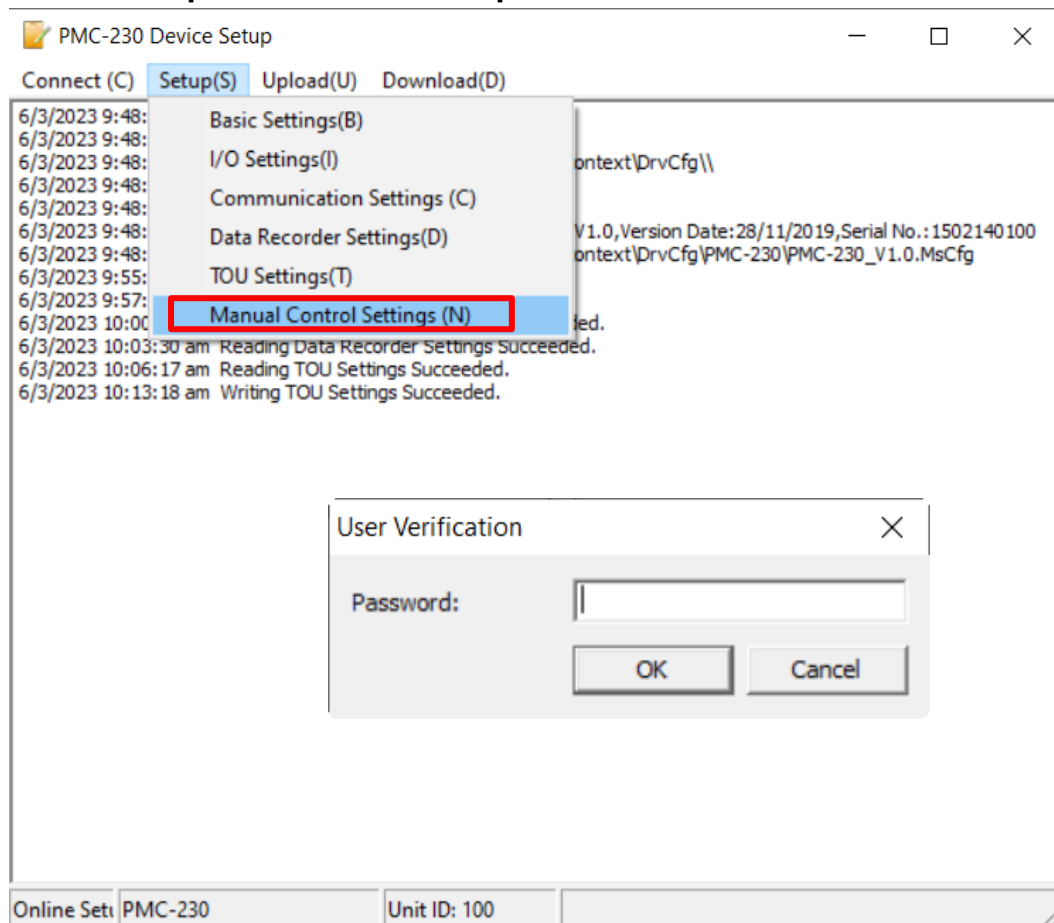

Manual Control

- Manual switch the TOU schedule and remote switch the Disconnect relay status by clicking **Execute**.

[illegible]

Manual Control Settings

Clear

Manual Trigger

Remote Control

Set Time

Item:

No.	Option
1	Relay Close
2	Relay Open

Execute

Arm Before Execute: Disabled

Close

Manual Control

- Set time via communication and if the operation is successful, the Executing succeeded message will be displayed in the dialog box.

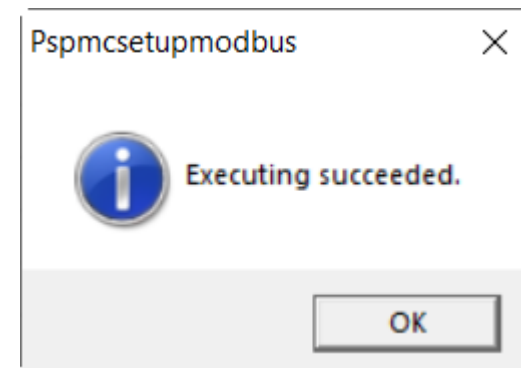
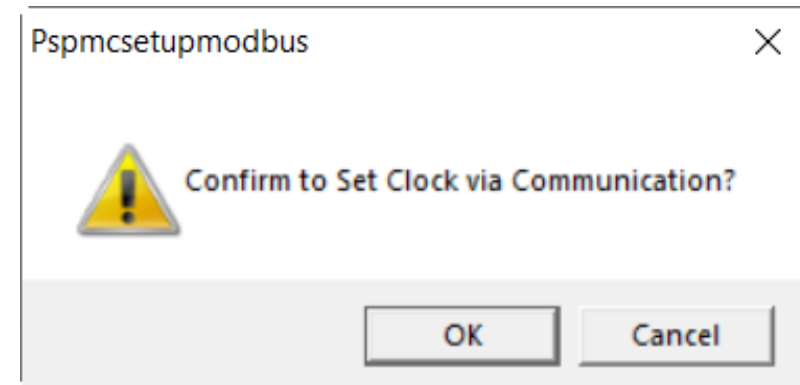
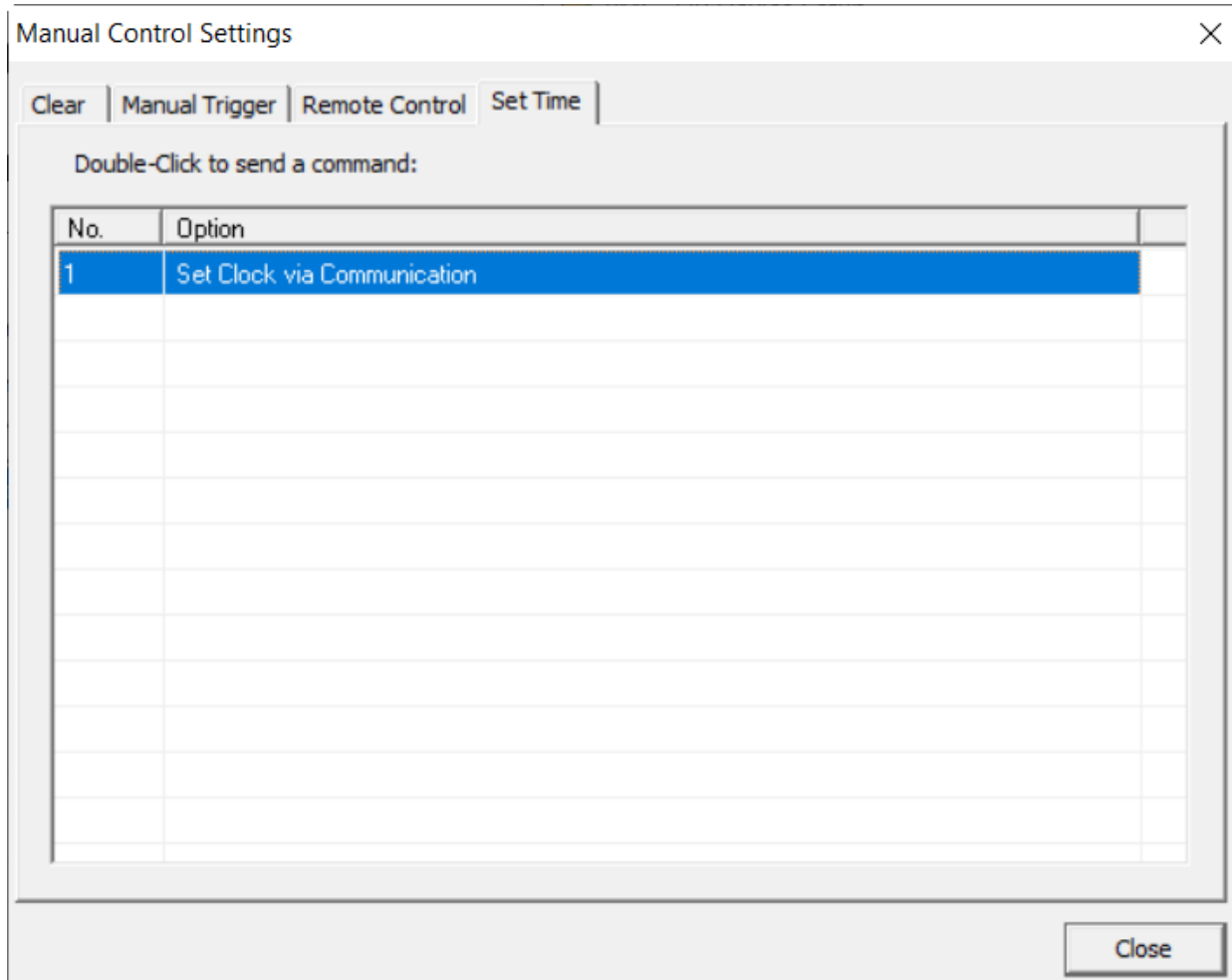

Upload

- The device configuration can be uploaded to a workstation and saved as a template file for later use.
- To upload the device configuration, click **Upload** and the dialog box appears. Select device and click **OK**.

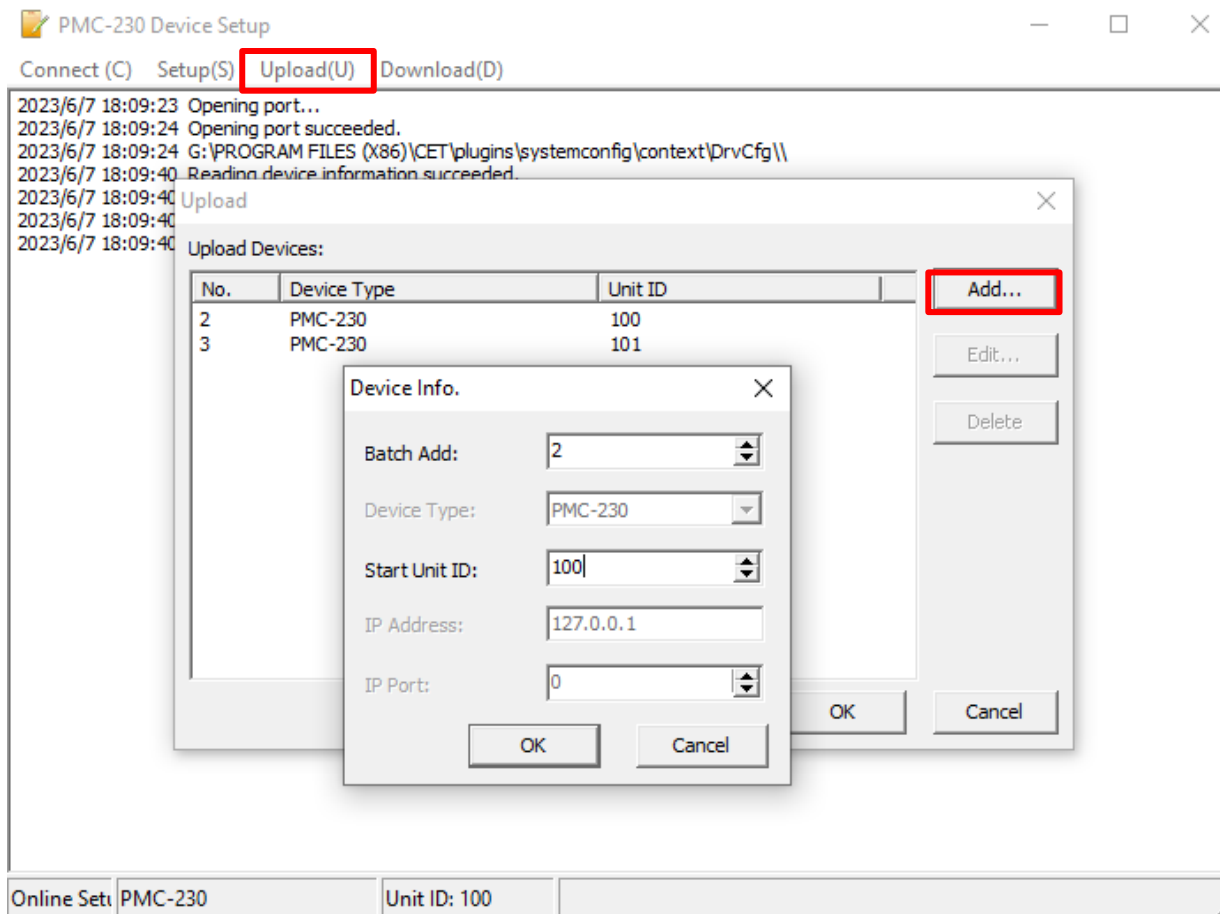

If there are more than one devices configuration need to be uploaded, click **Add** and Enter Unit ID.

Upload

- Click **OK** when confirm dialog appears, and then Save As dialog box appears.
- Enter a file name for the template and then click Save. The default file name is the SN of the device.
- The uploading process can be seen in the Setup dialog box.

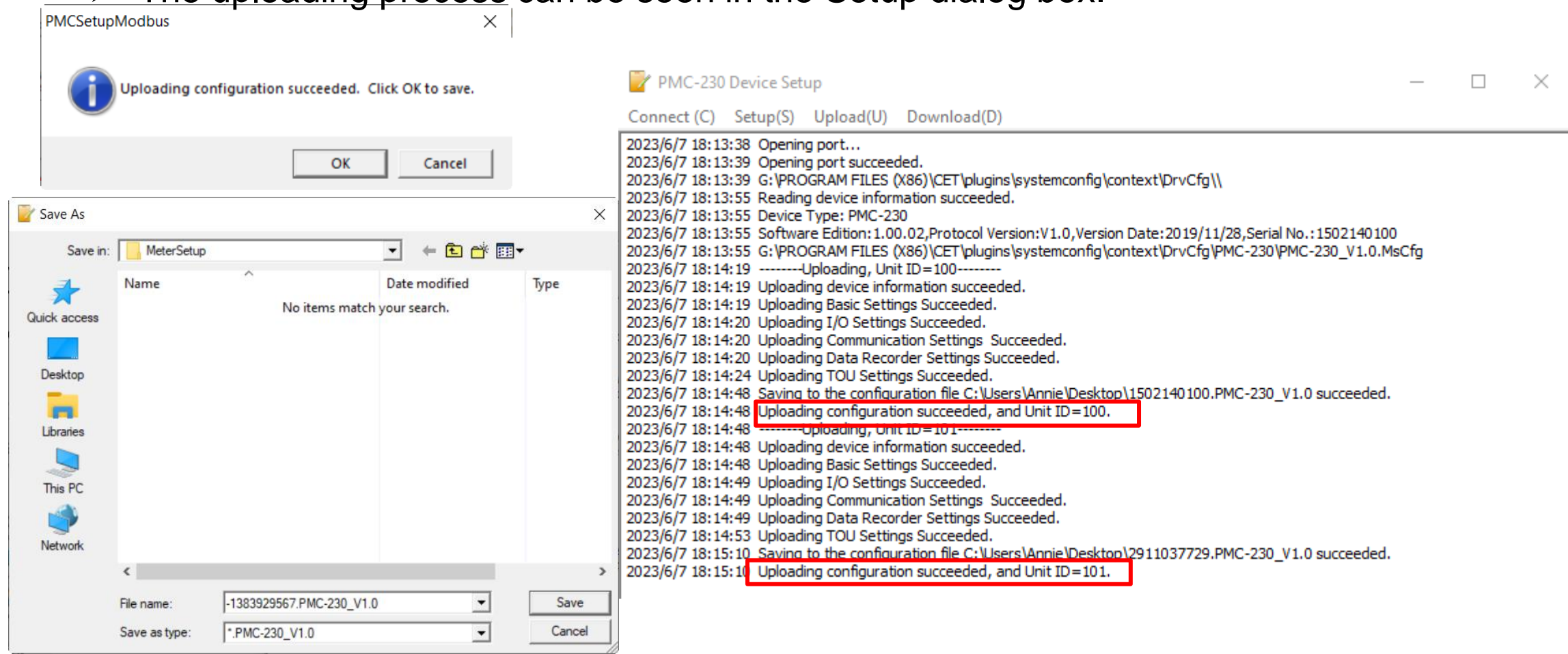

Download

- To download a saved configuration to currently connected device, click **Download** and the following dialog box appears.
- Click **OK** and choose the file that contains the device configuration to download and then click **Open** to start downloading.

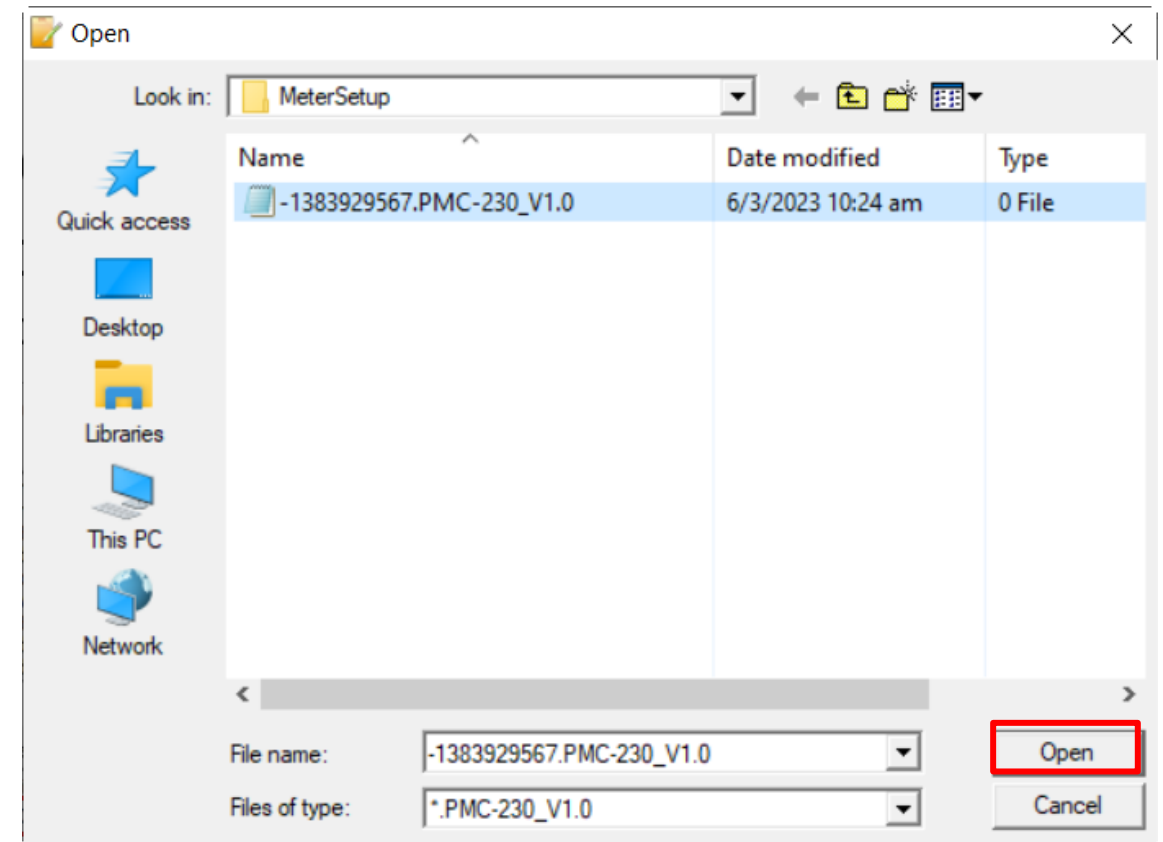
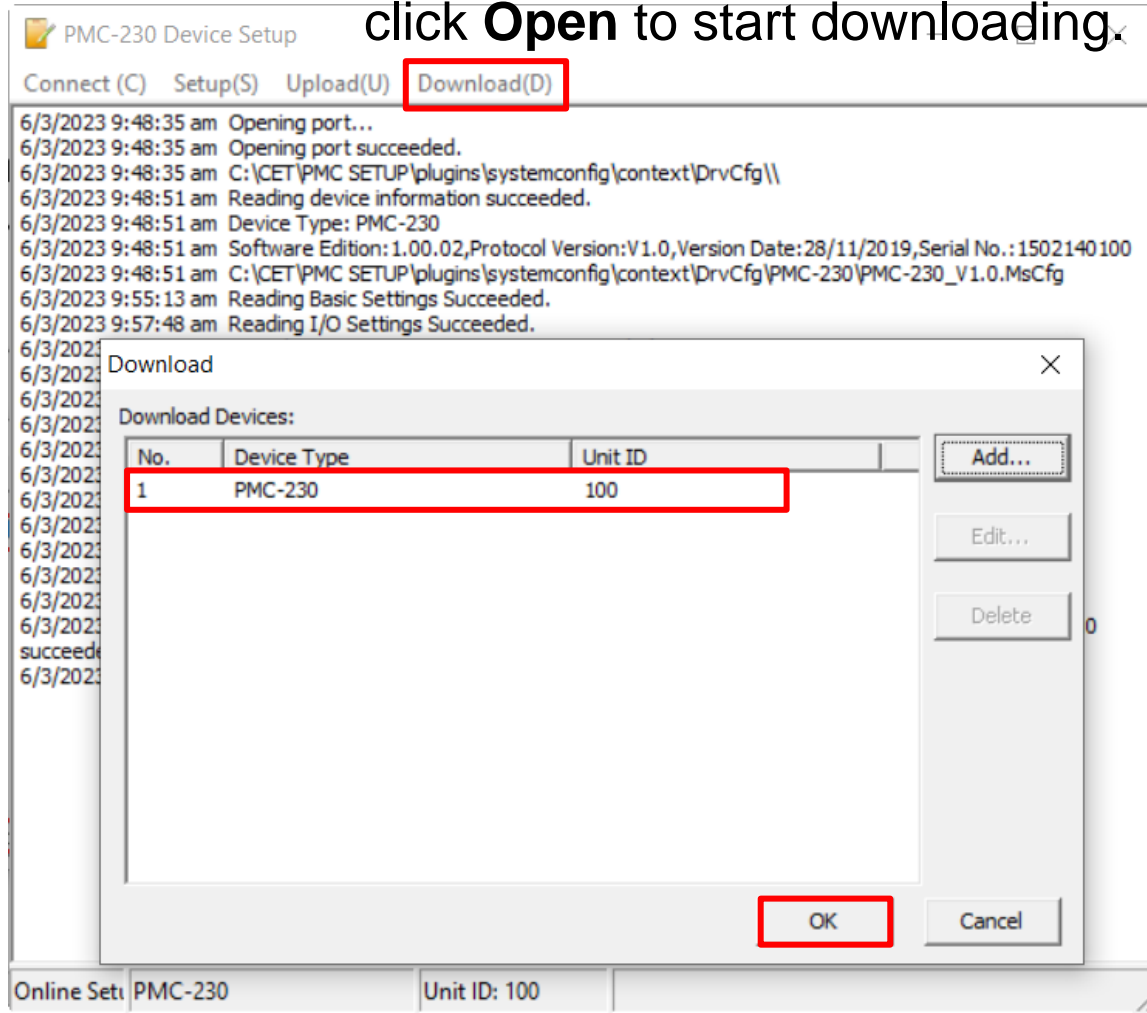

Download

- Click **OK** when confirm dialog box appears. Click **Yes** if you want to download communication parameters as well.

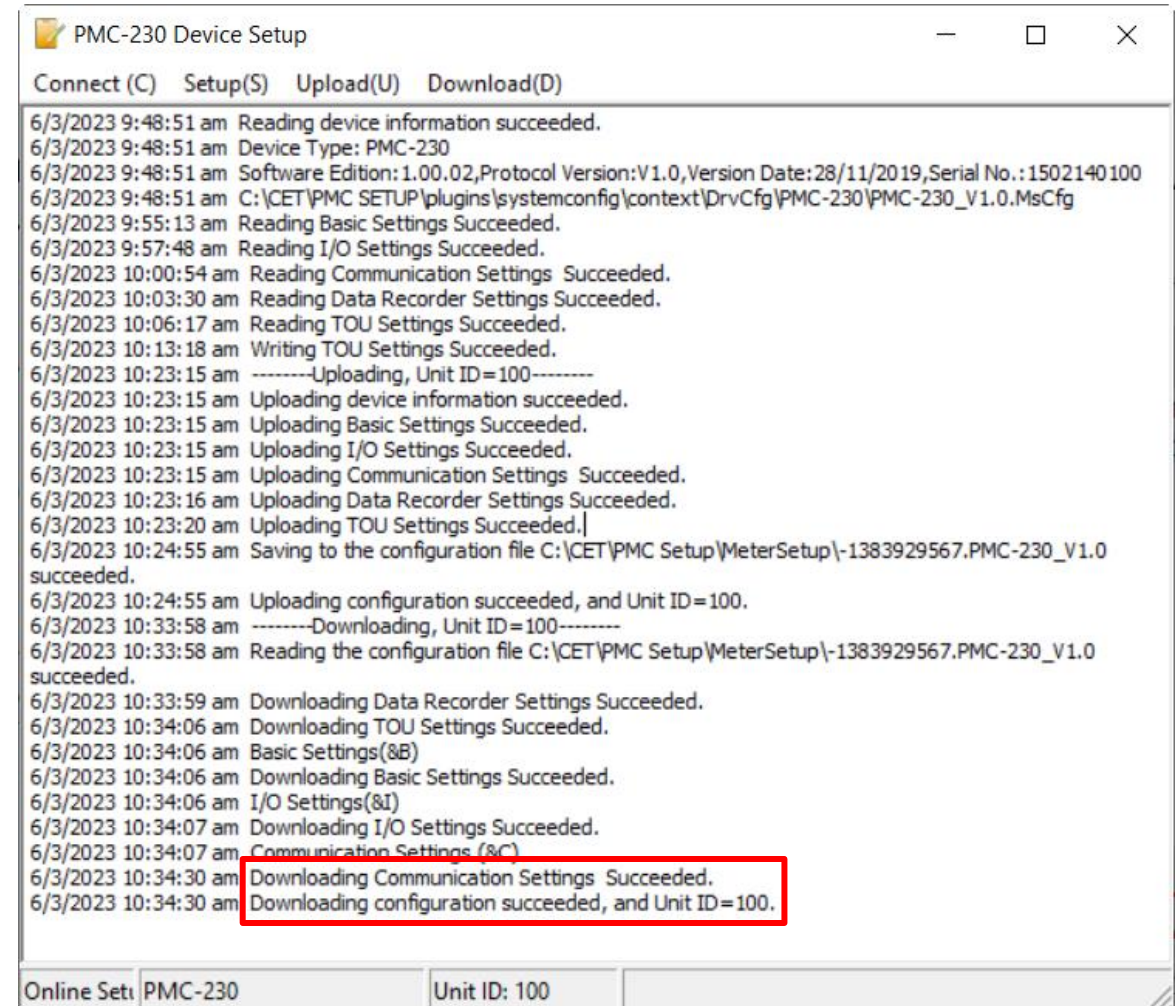
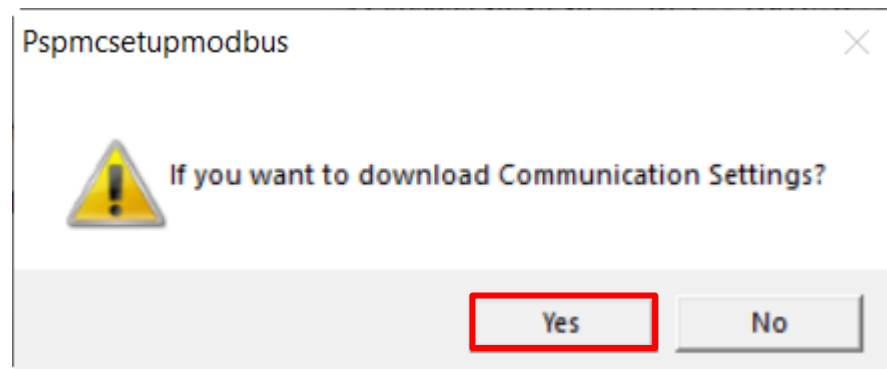
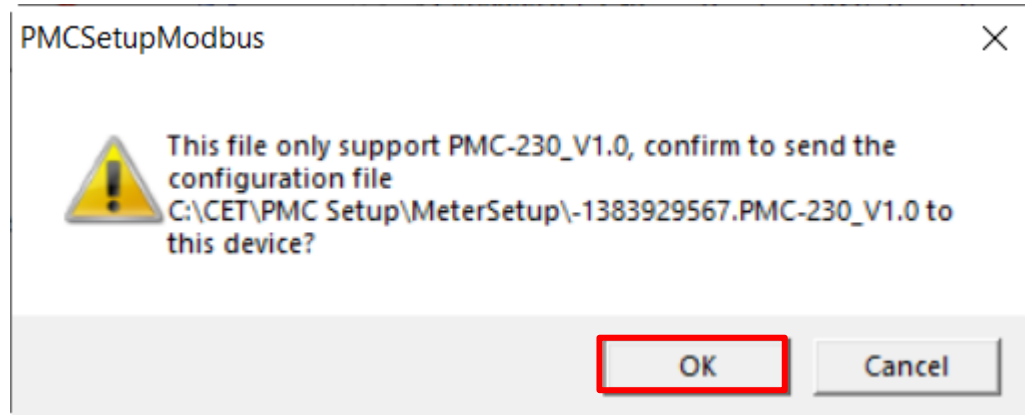

Thanks

support@cet-global.com
www.cet-global.com